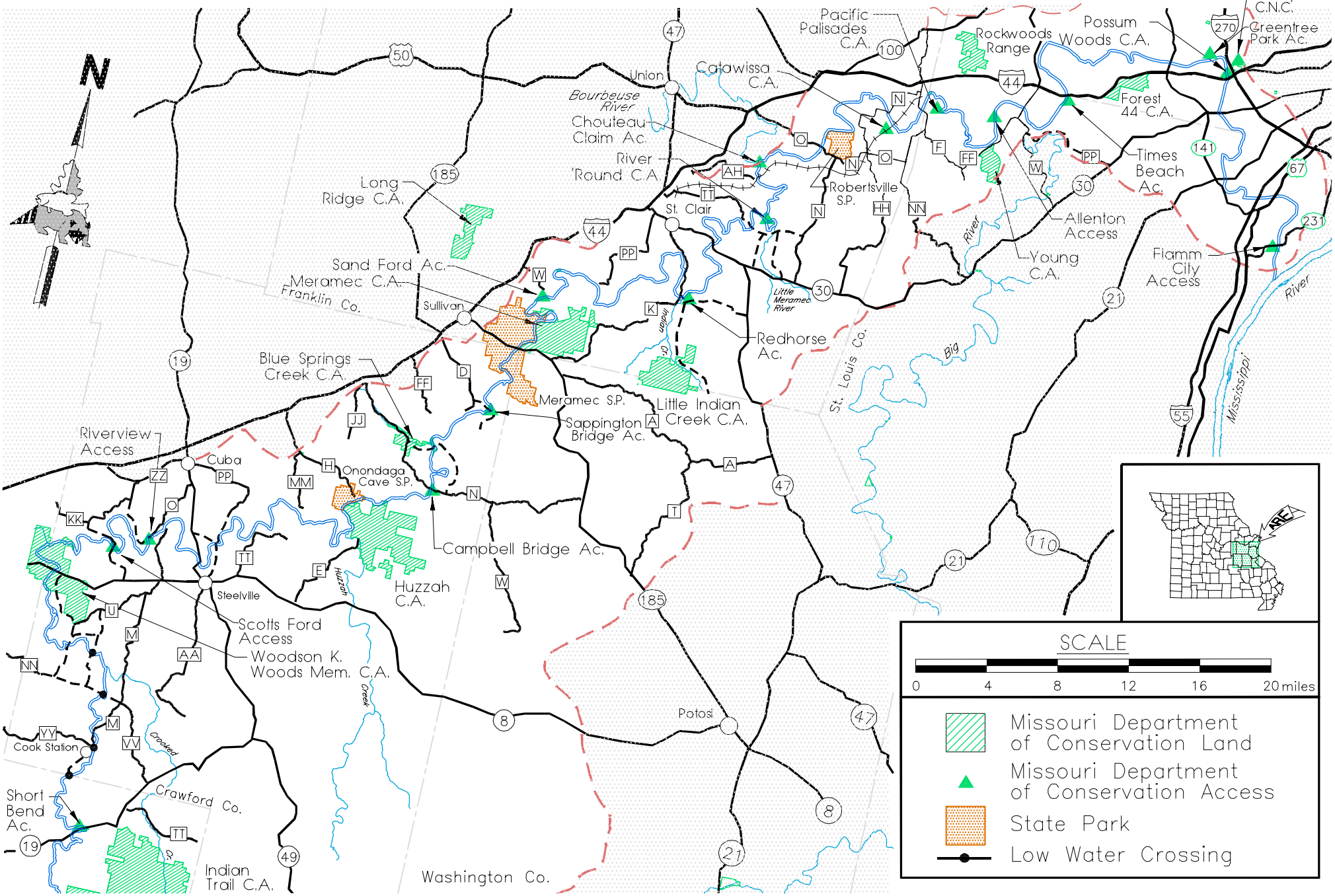Meramec River