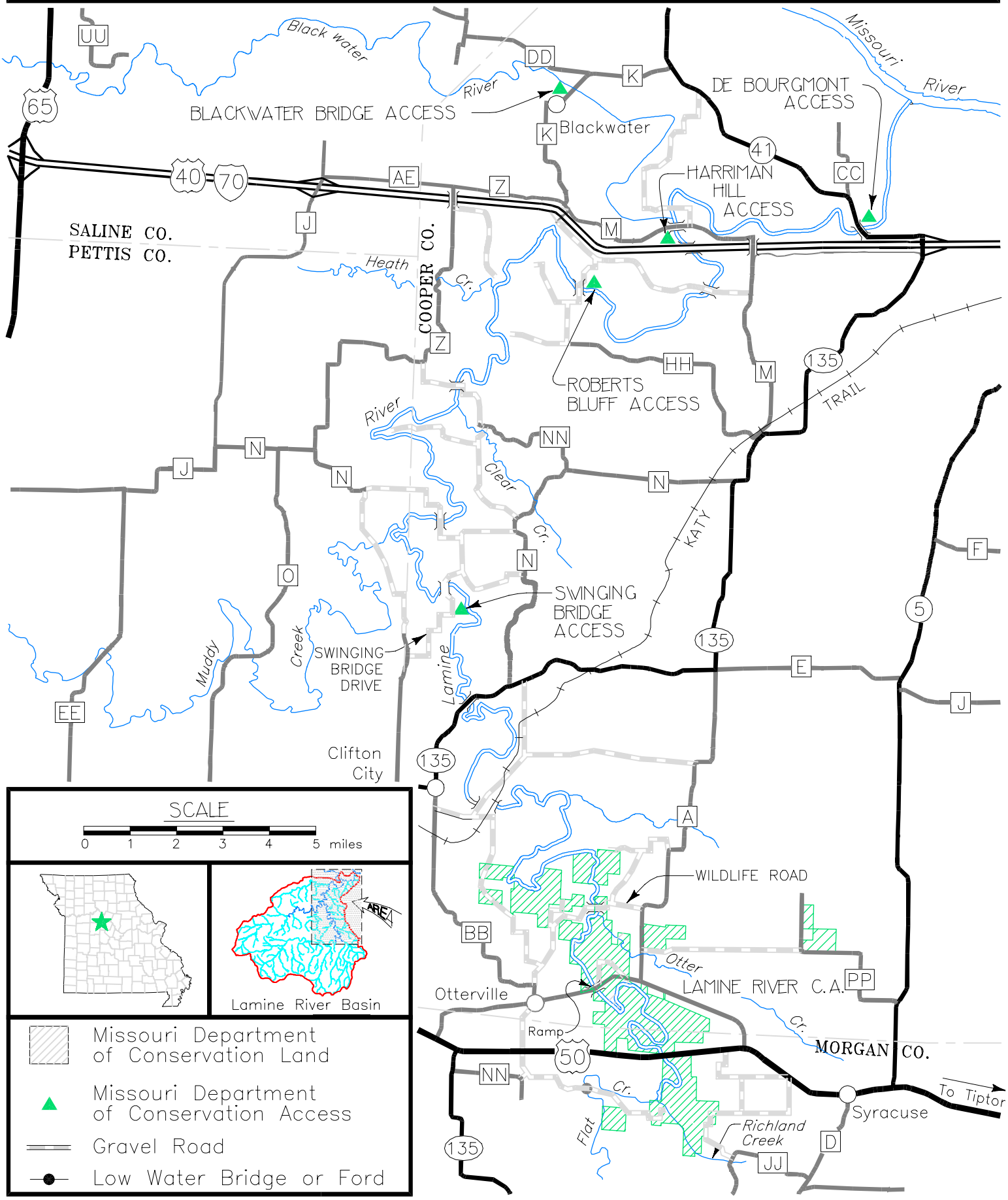Lamine River