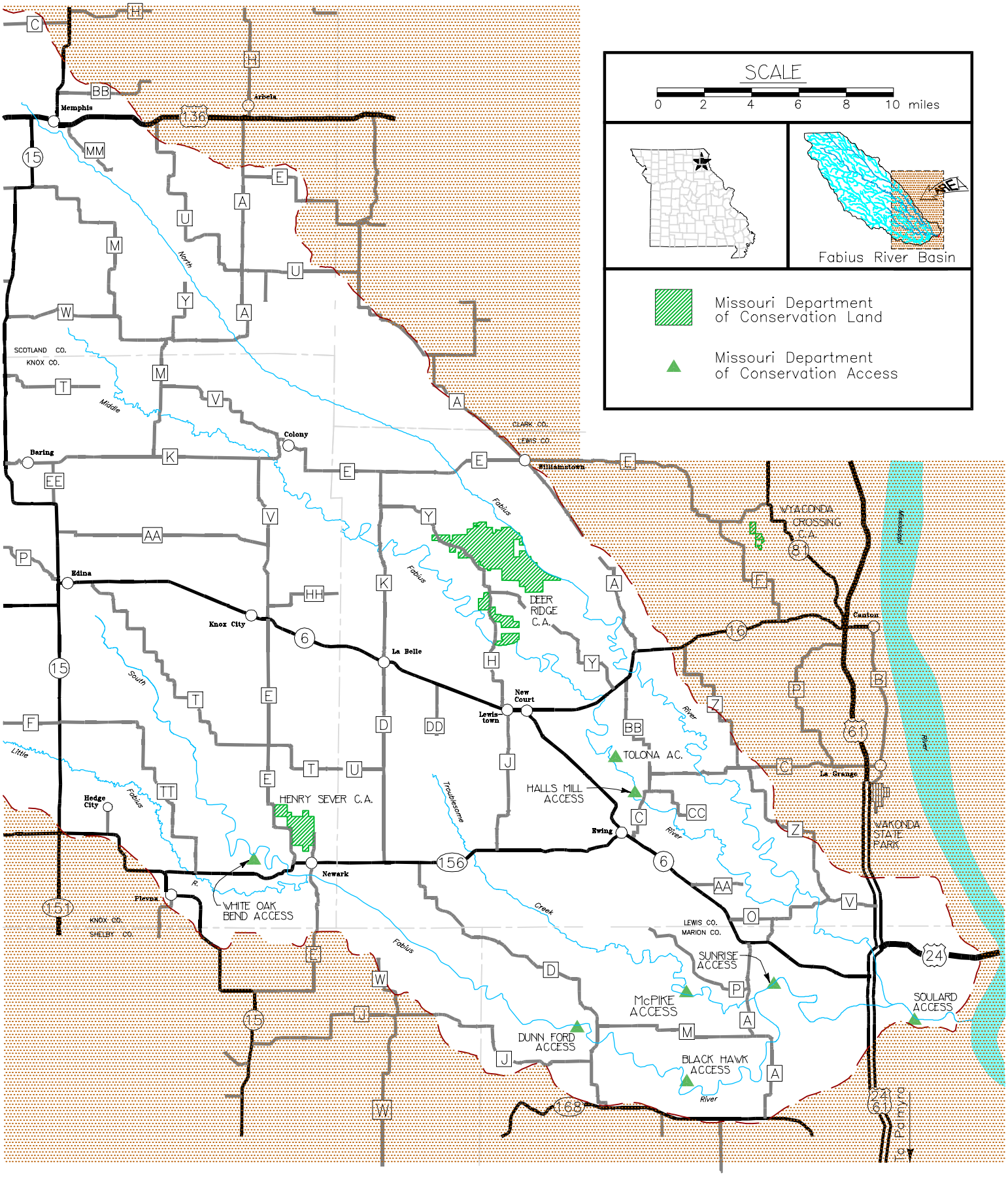Fabius River