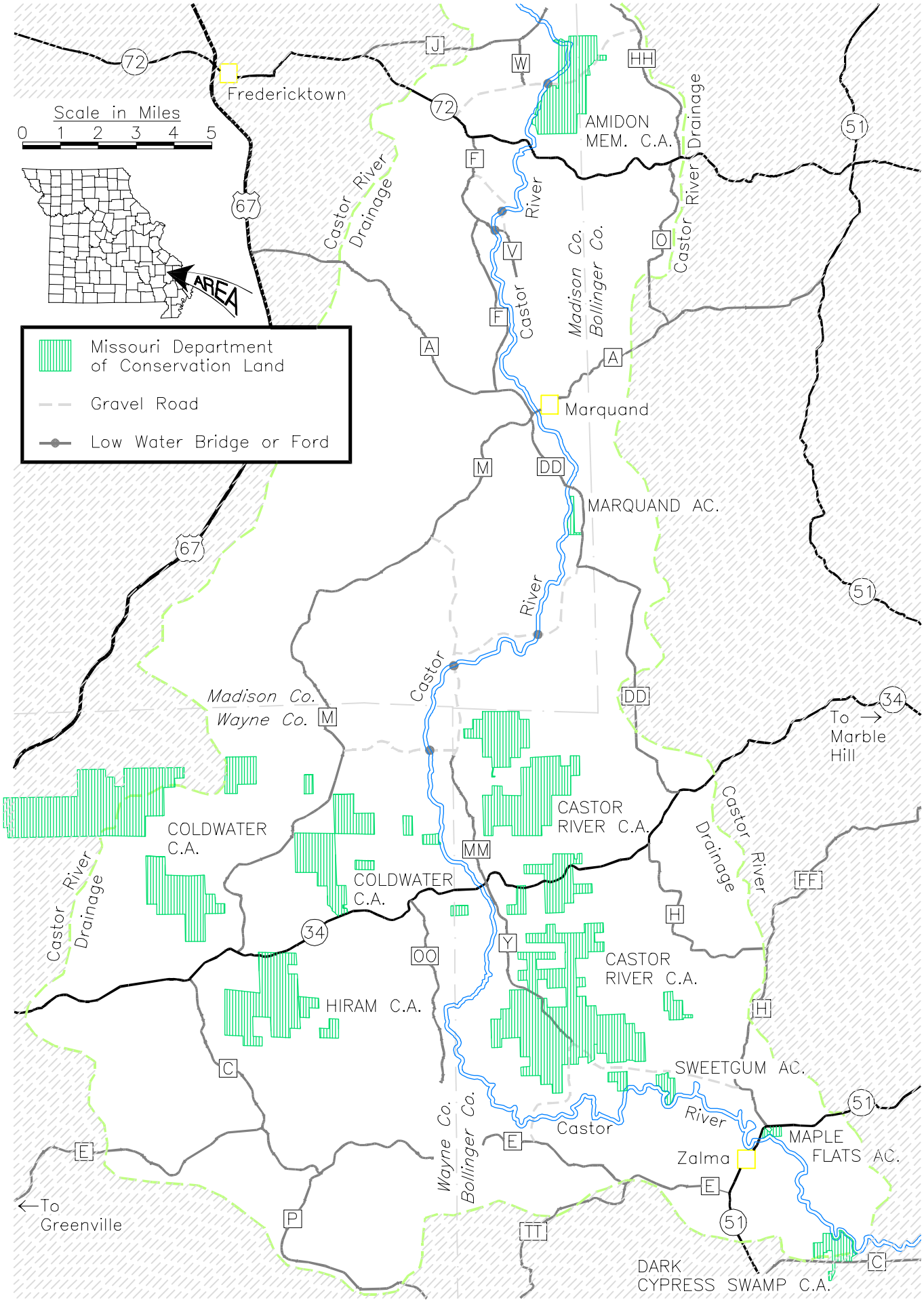Castor River