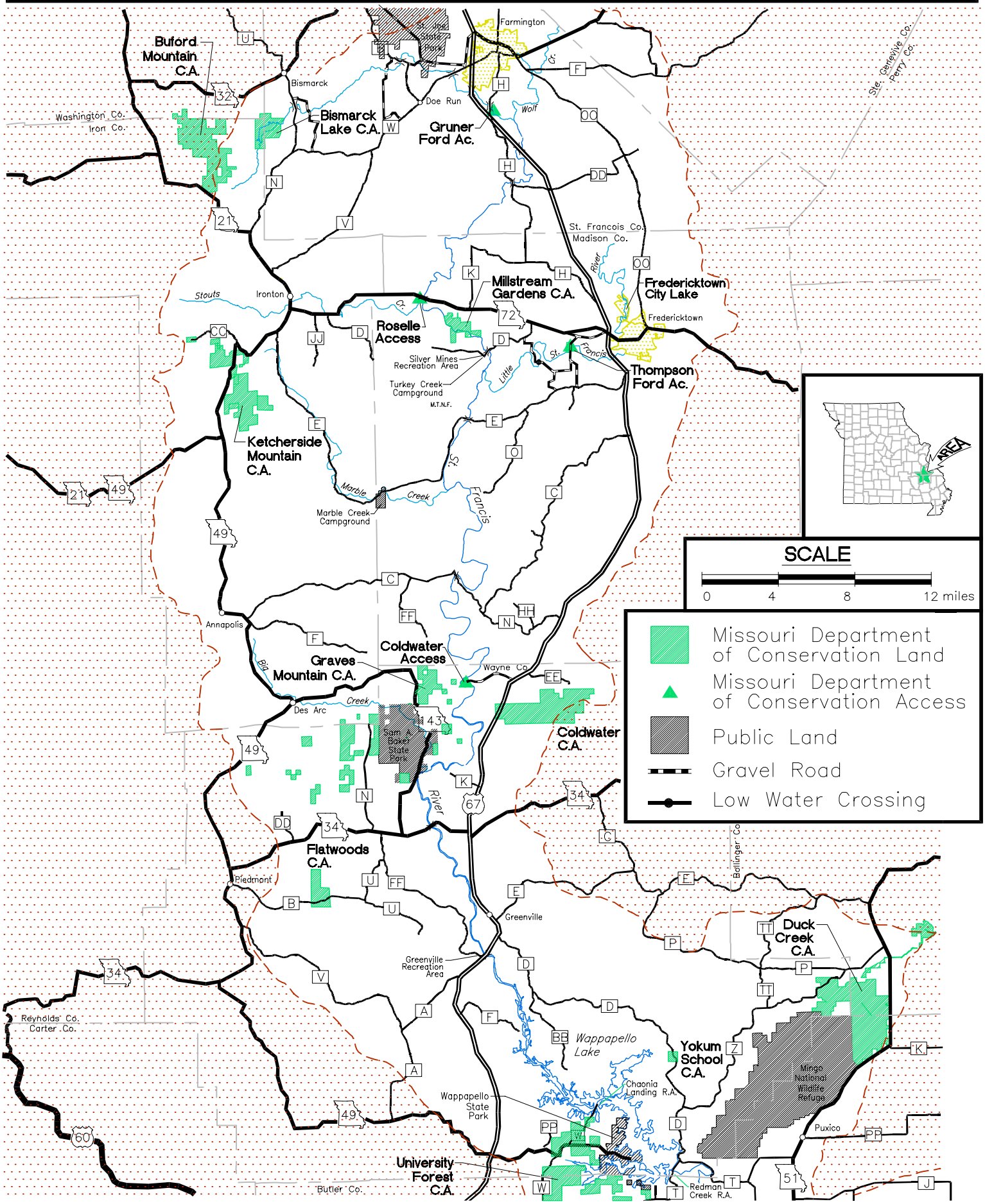# Upper St. Francis River