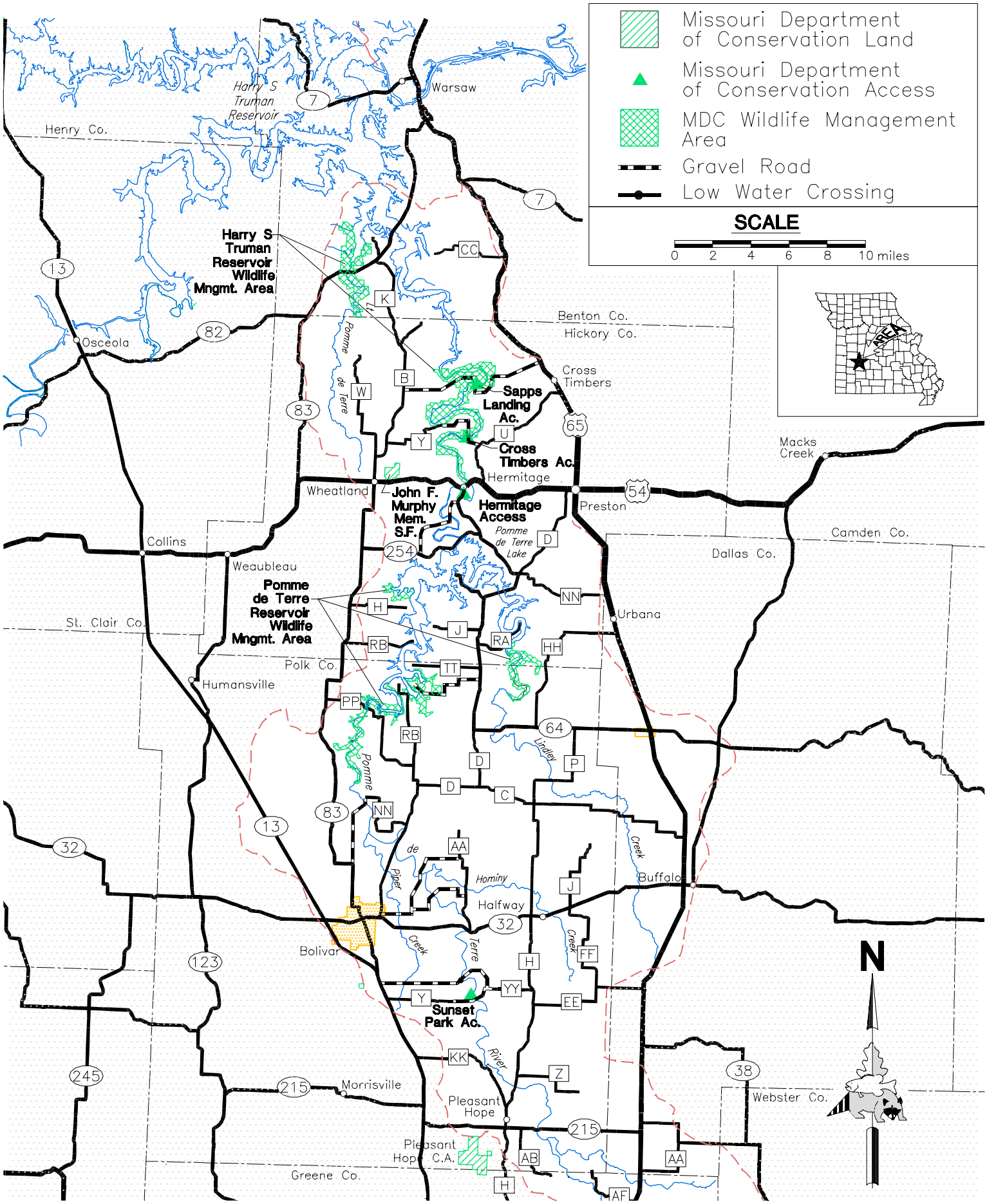Pomme De Terre River