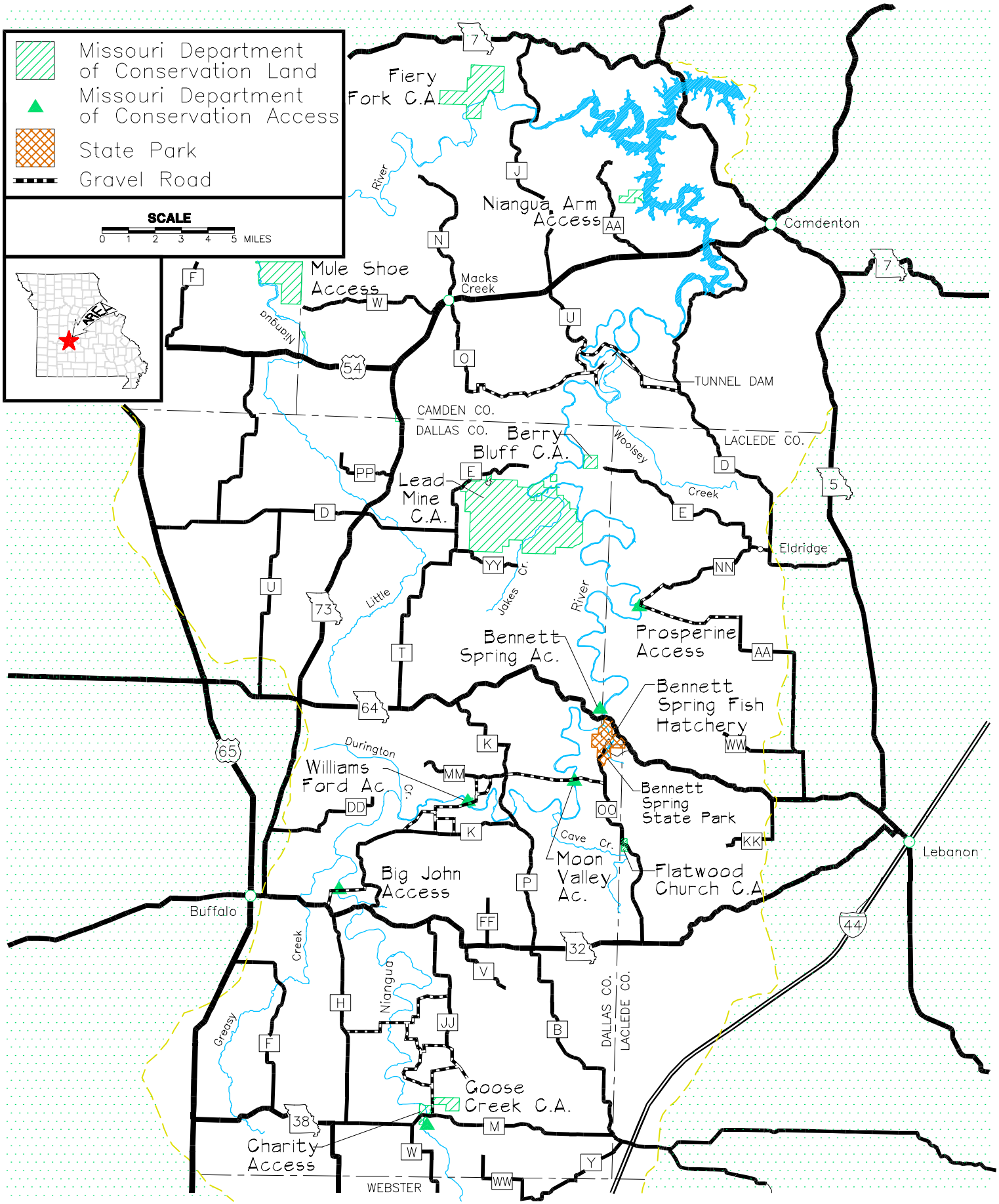Niangua River