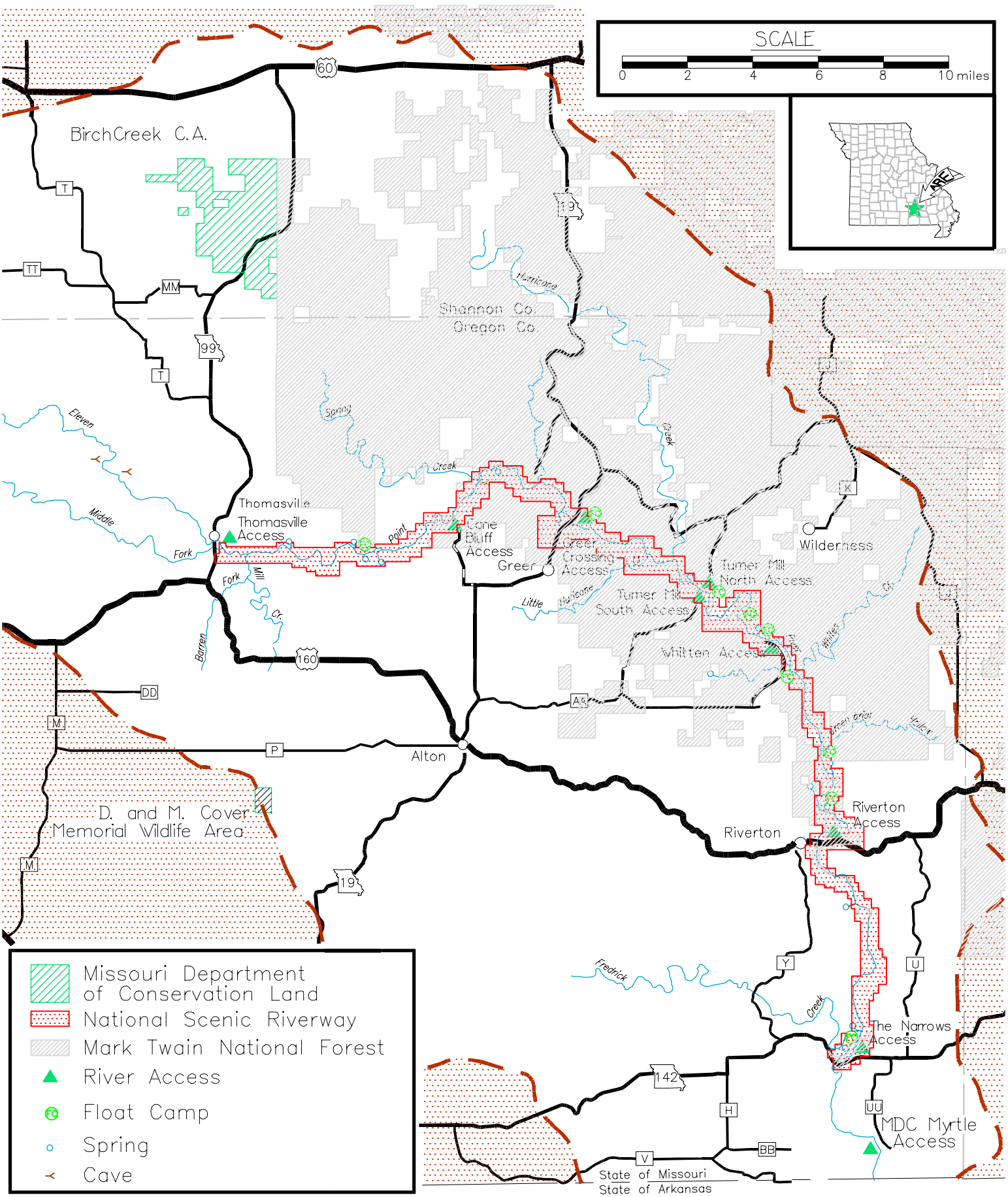Eleven Point River