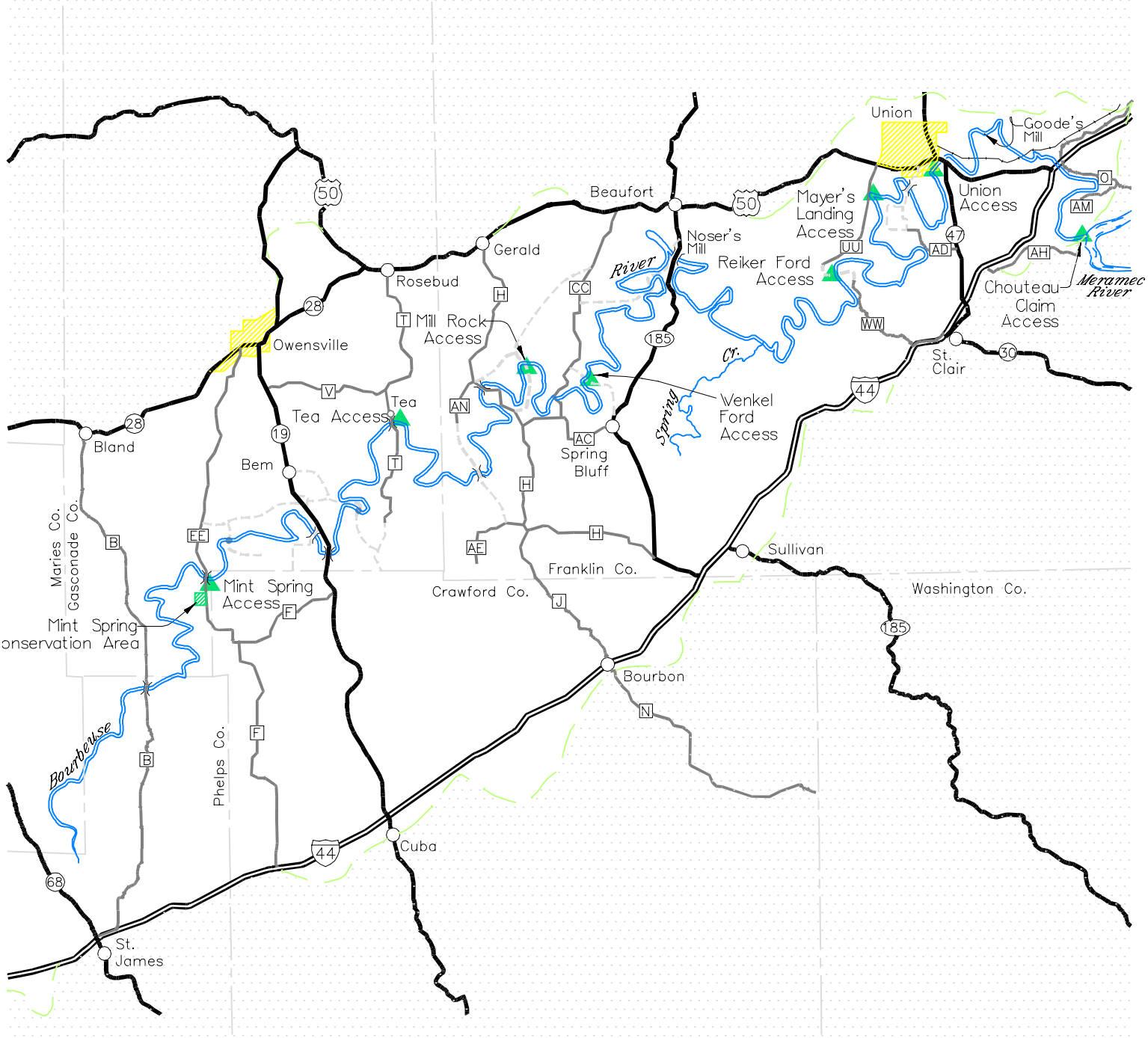Bourbeuse River